

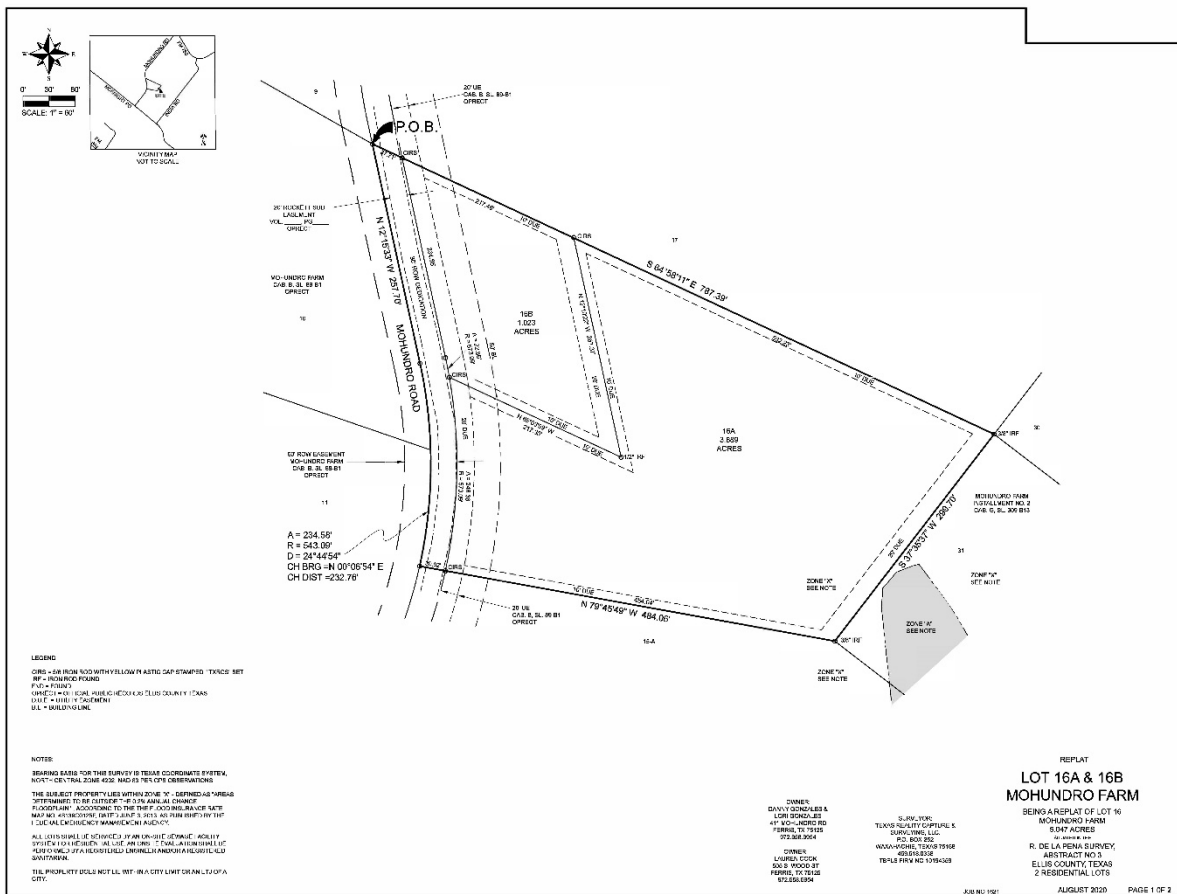

Public Notice - Replat Request

The Ellis County Commissioners' Court will consider and act upon an application for a replat of **Mohundro Farms Lots 16A & 16B, a replat of Mohundro Farms Lot 16**, to subdivide the property into two (2) lots of record for residential use. The property is located on Mohundro Road ± 2,851 feet southeast of FM 780, Road and Bridge Precinct No. 1. A copy of the replat request is shown below.



The replat will be presented before the Commissioners' Court on Tuesday, **September 22, 2020 at 2:00 PM** on the second floor of the historic Ellis County Courthouse, 101 West Main Street, Waxahachie, TX. 75165. Please direct any questions to the Department of Development at 972-825-5200, or by email at dod@co.ellis.tx.us.