

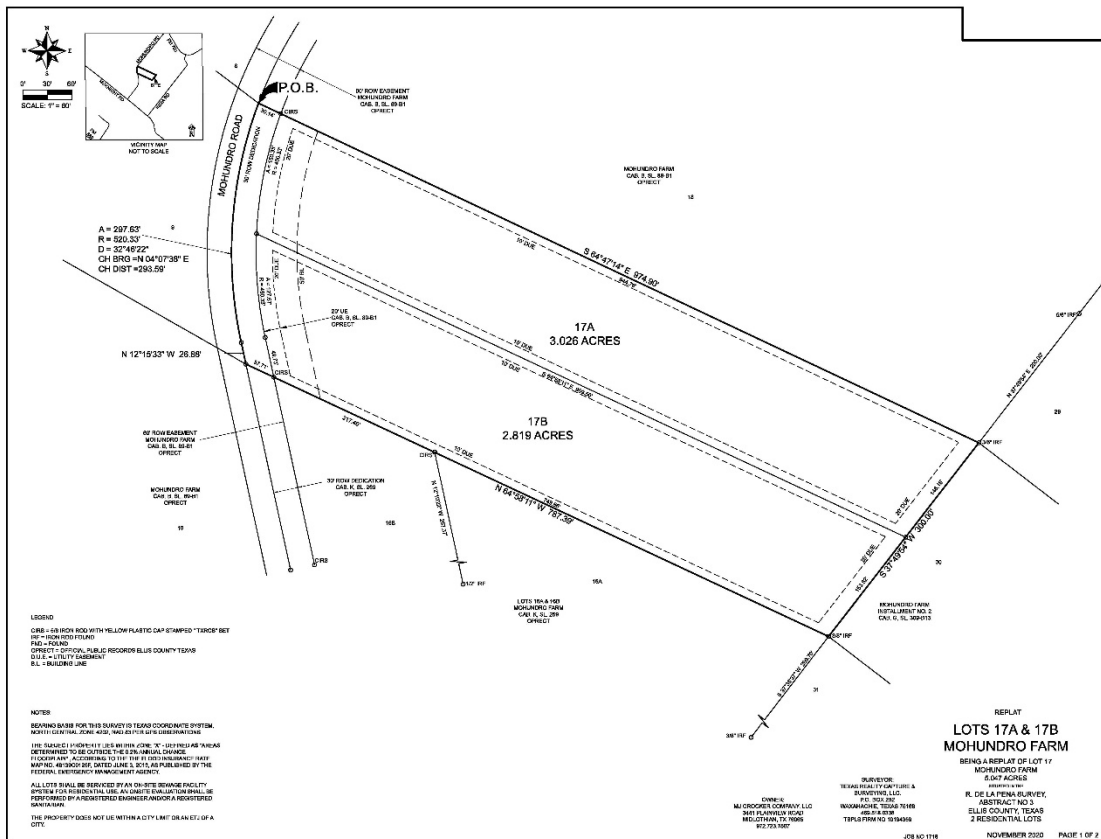

Public Notice - Replat Request

The Ellis County Commissioners' Court will consider and act upon a plat application for **Mohundro Farms Lots 17A & 17B**, to create an additional lot for residential use. The property contains ± 5.047 acres of land, located on the east side of Mohundro Road, ± 2,604 feet south east of the intersection of FM 780 and Mohundro Road, situated in the R. De La Pena Survey, Abstract No. 3, Ferris, Road and Bridge Precinct No. 1. A copy of the replat request is shown below.



The replat will be presented before the Commissioners' Court on Tuesday, **April 20, 2021 at 2:00 PM** on the second floor of the historic Ellis County Courthouse, 101 West Main Street, Waxahachie, TX. 75165. Please direct any questions to the Department of Development at 972-825-5200, or by email at dod@co.ellis.tx.us.